Eventmaster

High Level Requirements Document

Version 1.4

September 28 2025

Project Identification

Project:	Eventmaster
Prepared By:	Data Dynamos
Document Version:	1.0.0
Published Date:	October 1st 2025

Contributors

The following individuals contributed to this document.

Name	Title
Steven Coverdale	Project Manager / Tech lead
Regina Slonimsky	Frontend Developer (UI/UX Design)
Jaeden Salandanan	Backend Developer
Vincent Luu	QA Specialist – Testing Strategy
	Full Stack Developer

Distribution

This document is distributed to all the following people.

Name	Title
Steven Coverdale	Project Manager / Tech lead
Regina Slonimsky	Frontend Developer (UI/UX Design)
Jaeden Salandanan	Backend Developer
Vincent Luu	QA Specialist – Testing Strategy

Referenced Documents

This document refers to the following materials

Version number	Title	Author	Date	Source / Location
1.4	Project Vision		*September 28, 2025*	
1.4	Project Summary		*September 28, 2025*	

Revision History

Version Number	Revision Date	Summary of Changes	Modified by
Rev 1.0.0	September 21 2025	*Revised based on feedback from client*	Regina, Steven, Vincent, Jaeden

[Note: It is recommended that drafts be numbered 0.1 to 0.9, and that the first approved version be numbered 1.0. Thereafter, new version numbers will depend upon changes: 1.01, 1.1, etc for minor updates, 2.0, 3.0 etc for major changes.]

TABLE OF CONTENTS

1. BUSINESS CONTEXT DIAGRAM *3*

2. REQUIREMENTS SCOPE STATEMENTS *4*

3. HIGH LEVEL BUSINESS REQUIREMENTS SIGN-OFF *5*

1. Business Context Diagram

<Insert Diagram> (Refer slides posted on Brightspace Lecture Review)

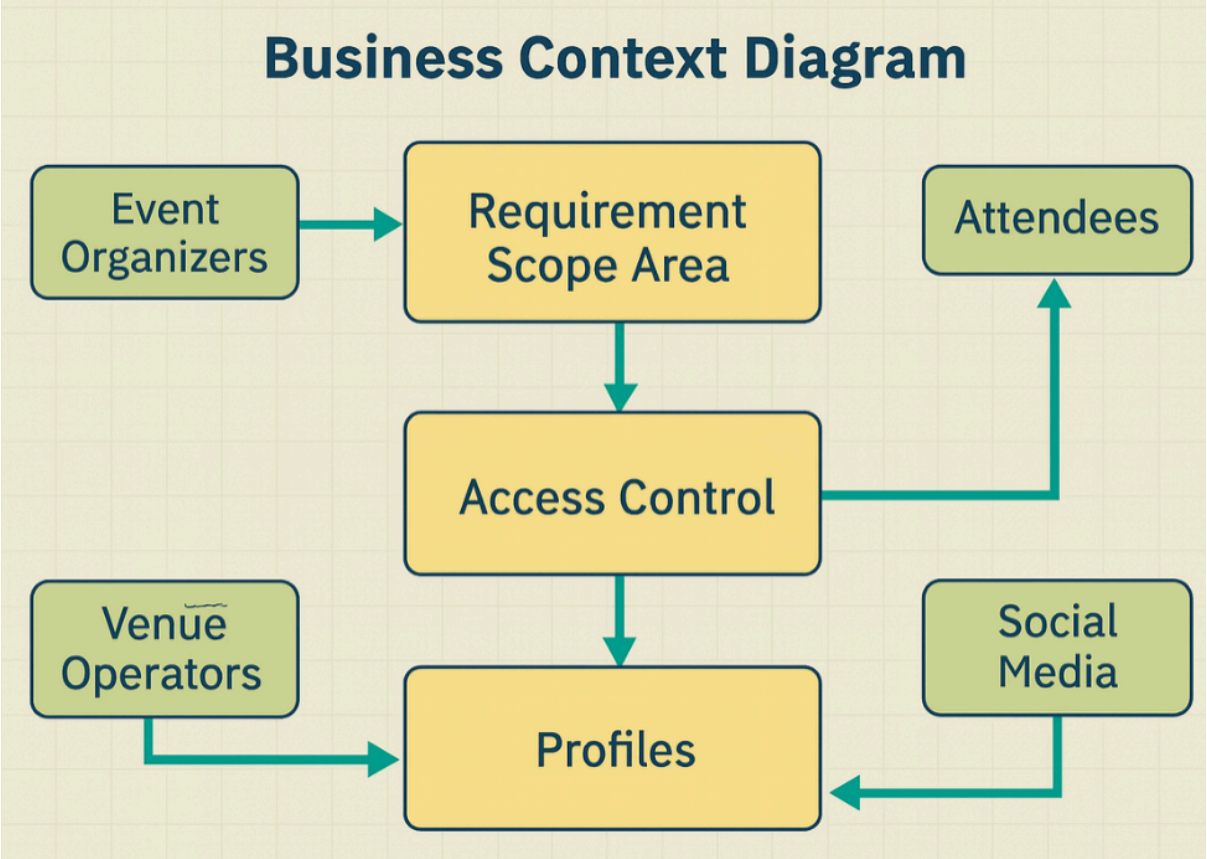

Requirement Scope Area	Description
Event Creation	Approved Organizers can create events with tiered ticket options
Access Control	Attendees purchase tickets and receive digital confirmations
Profiles	All Users have profiles to manage

External Entity	Description
Event Organizers	Hosting events, manage ticketing and access
Attendees	Purchase tickets
Payment Gateway	Handling secure transactions via Credit or debit cards
Social media	Event promotions/Sharing/Referral tracking
Venue operators	Receive event logistics of guests list for physical coordination

Information Flows	Description
Ticket Purchasing	Attendee Data flows to payment gateway
Event metadata	Organizer created event details available for attendees and social platforms
Account authentication	User login and profile data verified for access control
Sales & Engagement metric	User interactions and purchases are aggregated and sent to organizer dashboards
Referral & promo	Referral codes and social shares generate data flows for community rewards and analytics

2. Requirements Scope Statements

HLR#	Description	Priority (H, M, L)
HLR01	Enable event organizers to create and manage events (Ticket tiers, Branding and scheduling)	H
HLR02	Secure & user friendly ticketing(Purchase/Usability) experience	H
HLR03	Offer Organizers real time analytics on ticket sales	M
HLR04	Support promotional tools such as discount codes, affiliate links, and social sharing for organic traffic	M
HLR05	Allow users to browse and filter events by category, location, date and popularity	M
HLR06	Enable organizers to export guest lists and check-in data for venue coordination	L
HLR07	Provide mobile-optimized interfaces for both attendees	H
HLR08	Include account management features for profile editing, ticket history and notification preferences	M
HLR09	Secure payment processing with support for major credit/debit cards.	H
HLR10	Allow organizers to duplicate past events to reuse templates for faster setup	M

3. High Level Business Requirements Sign-Off

The undersigned acknowledge their agreement with the contents of Version 1.0.0 of the High-Level *Requirements document for Eventmaster.*

Following approval of this document, requirements changes will be governed by the project's change management process, including impact analysis and appropriate reviews and approvals, under the general control of the Project Plan and according to company policy. Approved Change Request Documents, if present, will be attached to this Requirements Document as updates.

Name	Project Role and Functional Area	Date Signed
Steven Coverdale	Project Manager / Tech lead	September 28, 2025
Regina Slonimsky	Frontend Developer (UI/UX Design)	September 28, 2025
Jaeden Salandanan	Backend Developer	September 28, 2025
Vincent Luu	QA Specialist – Testing Strategy	September 28, 2025
	Full Stack Developer	

** Note: physical signatures are not required. Email approvals are acceptable and should be appended to project documents.*